SPECTIS™
MOULDERS INC.
Custom Polyurethane Products

COLUMNS & PORCH POSTS

Shop online at spectis.us

COLUMNS & PORCH POSTS

NOTICE :

SPECTIS ADHESIVE MUST BE USED ON ALL BEDDING/BUTT JOINTS.

SPECTIS RESERVES THE RIGHT TO HOLLOW OUT THE BACK OF ANY PRODUCT WITHOUT NOTICE. SOME PRODUCTS MAY BE MADE AS ASSEMBLIES.

COLUMN SHAFTS

Available in 8', 10' & 12' Heights

SMOOTH TAPERED

CLM100-8"
CLM100-10"
CLM100-12"
CLM100-14"
CLM100-16"

FLUTED TAPERED

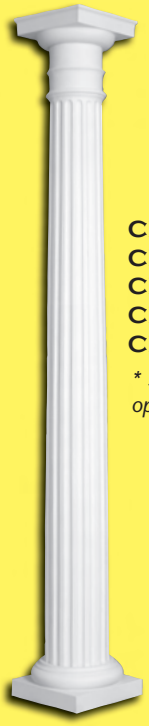

CLM200-8"
CLM200-10"
CLM200-12"
CLM200-14"
CLM200-16"

** Shown with optional Neck Ring*

SMOOTH STRAIGHT

CLM300-6"
CLM300-8"
CLM300-10"
CLM300-12"
CLM300-14"
CLM300-16"

FLUTED STRAIGHT

CLM230-8"
CLM230-10"
CLM230-12"
CLM230-14"
CLM230-16"

ROPE COLUMN

CLM400-6"
CLM400-8"
CLM400-10"
CLM400-12"

Photo above shows the use of Spectis balusters, top & bottom rails, custom newel posts & caps and columns with caps & bases

1 • 8 0 0 • 6 8 5 • 9 9 8 1

COLUMN SHAFTS, CAPS & BASES SOLD SEPARATELY.

These Spectis Columns are available in both decorative and structural.

See page 265-266 for column installation instructions.

COLUMN STYLE	PRODUCT #	DIAMETER	BASE	TOP	SHAFT HEIGHT
Smooth Tapered	CLM100-8	8″	8″	6″	8′,10′,12′
	CLM100-10	10″	10″	8″	8′,10′,12′
	CLM100-12	12″	12″	10″	8′,10′,12′
	CLM100-14	14″	14″	12″	8′,10′,12′
	CLM100-16	16″	16″	14″	8′,10′,12′
Fluted Tapered	CLM200-8	8″	8″	6″	8′,10′,12′
	CLM200-10	10″	10″	8″	8′,10′,12′
	CLM200-12	12″	12″	10″	8′,10′,12′
	CLM200-14	14″	14″	12″	8′,10′,12′
	CLM200-16	16″	16″	14″	8′,10′,12′
Fluted Straight	CLM230-8	8″	8″	8″	8′,10′,12′
	CLM230-10	10″	10″	10″	8′,10′,12′
	CLM230-12	12″	12″	12″	8′,10′,12′
	CLM230-14	14″	14″	14″	8′,10′,12′
	CLM230-16	16″	16″	16″	8′,10′,12′
Smooth Straight	CLM300-6	6″	6″	6″	8′,10′,12′
	CLM300-8	8″	8″	8″	8′,10′,12′
	CLM300-10	10″	10″	10″	8′,10′,12′
	CLM300-12	12″	12″	12″	8′,10′,12′
	CLM300-14	14″	14″	14″	8′,10′,12′
	CLM300-16	16″	16″	16″	8′,10′,12′
Rope	CLM400-6	6″	6″	6″	8′,10′,12′
	CLM400-8	8″	8″	8″	8′,10′,12′
	CLM400-10	10″	10″	10″	8′,10′,12′
	CLM400-12	12″	12″	12″	8′,10′,12′

Maximun safe load 10,000 pounds and comes with hardware kit

Load bearing column with 4 1/2" O.D. (outside diameter) aluminum pipe incased in polyurethane

Pipe height may vary depending on which cap and base are chosen

NOTICE :

SPECTIS ADHESIVE MUST BE USED ON ALL BEDDING/BUTT JOINTS.

CAPS, BASES & NECK RINGS

TUSCAN CAP

CAP100-6"
CAP100-8"
CAP100-10"
CAP100-12"
CAP100-14"
CAP100-16"

CORINTHIAN CAP

CAP500-6"
CAP500-8"
CAP500-10"
CAP500-12"
CAP500-14"
CAP500-16"

SCAMOZZI CAP

CAP700-6"
CAP700-8"
CAP700-10"
CAP700-12"
CAP700-14"
CAP700-16"

TUSCAN BASE

BSE100-6"
BSE100-8"
BSE100-10"
BSE100-12"
BSE100-14"
BSE100-16"

PLAIN CAP/BASE

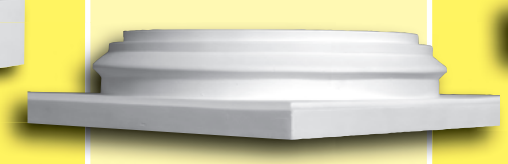

CB400-6"
CB400-8"
CB400-10"
CB400-12"
CB400-14"
CB400-16"

ATTIC BASE

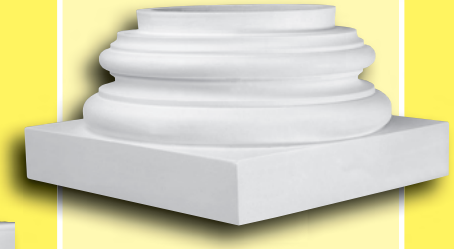

BSE600-6"
BSE600-8"
BSE600-10"
BSE600-12"
BSE600-14"
BSE600-16"

ROPE CAP

CAP900-8"
CAP900-10"
CAP900-12

ROPE BASE

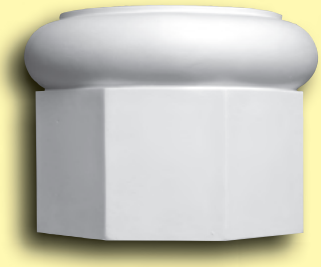

BSE900-8"
BSE900-10"
BSE900-12"

NECK RING

NR-6"
NR-8"
NR-10"
NR-12"
NR-14"
NR-16"

Caps & Bases Dimensions

STYLE	PRODUCT #	"D" HOLE DIAMETER	"W" WIDTH	"H" HEIGHT
Tuscan Cap 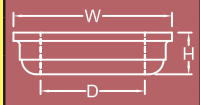	CAP100-6	6 1/4″	9 1/2″	2 1/2″
	CAP100-8	8 1/4″	11 1/2″	2 3/4″
	CAP100-10	10 1/4″	13 3/4″	3 1/4″
	CAP100-12	12 1/4″	15 3/4″	3 1/2″
	CAP100-14	14 1/4″	18 3/4″	4″
	CAP100-16	16 1/4″	20 3/4″	4 1/2″
Scamozzi Cap 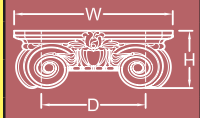	CAP700-6	6 1/4″	10″	4 1/4″
	CAP700-8	8 1/4″	13 1/4″	5 3/4″
	CAP700-10	10 1/4″	16 1/2″	7 1/4″
	CAP700-12	12 1/4″	19 3/4″	8 1/2″
	CAP700-14	14 1/4″	23″	10″
	CAP700-16	16 1/4″	26 1/4″	11 1/2″
Corinthian Cap* 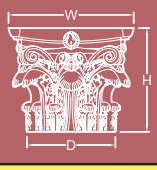	CAP500-6	N/A	10″	7″
	CAP500-8	N/A	12 3/4″	9 1/4″
	CAP500-10	N/A	16″	11 3/4″
	CAP500-12	N/A	19″	14″
	CAP500-14	N/A	22″	16″
	CAP500-16	N/A	25″	18 1/2″

*Cap to sit on top of column

STYLE	PRODUCT #	"D" HOLE DIAMETER	"W" WIDTH	"H" HEIGHT
Tuscan Base 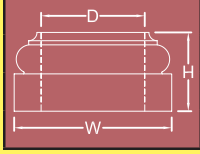	BSE100-6	6 1/4″	9 1/2″	4 3/4″
	BSE100-8	8 1/4″	11 1/2″	5 1/4″
	BSE100-10	10 1/4″	13 3/4″	5 3/4″
	BSE100-12	12 1/4″	15 3/4″	6 1/4″
	BSE100-14	14 1/4″	18 3/4″	6 3/4″
	BSE100-16	16 1/4″	20 3/4″	7 1/4″
Attic Base 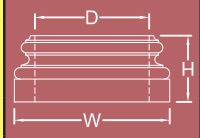	BSE600-6	6 1/4″	8 1/2″	3 5/8″
	BSE600-8	8 1/4″	11″	4 3/4″
	BSE600-10	10 1/4″	13 1/2″	5 5/8″
	BSE600-12	12 1/4″	16″	6 7/8″
	BSE600-14	14 1/4″	18 3/4″	8 1/4″
	BSE600-16	16 1/4″	21 1/2″	9 1/2″

STYLE	PRODUCT #	"D" HOLE DIAMETER	"W" WIDTH	"H" HEIGHT
Plain Cap/Base 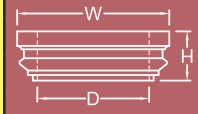	CB400-6	6 1/4″	8 1/2″	2 3/4″
	CB400-8	8 1/4″	10 1/2″	2 3/4″
	CB400-10	10 1/4″	12 1/2″	2 3/4″
	CB400-12	12 1/4″	14 1/2″	2 3/4″
	CB400-14	14 1/4″	16 1/2″	2 3/4″
	CB400-16	16 1/4″	18 1/2″	2 3/4″
Rope Cap*	CAP900-8	N/A	12 1/2″	11 1/4″
	CAP900-10	N/A	15 1/2″	14″
	CAP900-12	N/A	19 3/8″	17 1/2″

*Rope caps and bases (CAP900 & BSE900) are shipped split to provide hardware access

Rope Base* 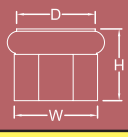	BSE900-8	N/A	9″	7 3/4″
	BSE900-10	N/A	11 1/4″	9 1/2″
	BSE900-12	N/A	14″	11 3/8″

*Column to sit on base

Neck Ring Dimensions

STYLE	PRODUCT #	HOLE SIZE	OUTSIDE DIAMETER	HEIGHT
Neck Ring 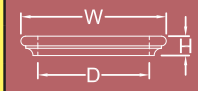	NR-6	6″	7 1/2″	1″
	NR-8	8″	9 1/2″	1″
	NR-10	10″	11 1/2″	1″
	NR-12	12″	13 1/2″	1″
	NR-14	14″	15 1/2″	1″
	NR-16	16″	17 1/2″	1″

*Ship Split with 1/4" long extensions for field trimming

Photo right shows the use of Spectis columns with Scamozzi caps and Tuscan bases, custom moulding and custom trellis system

NOTICE :

SPECTIS ADHESIVE MUST BE USED ON ALL BEDDING/BUTT JOINTS.

BOX COLUMNS

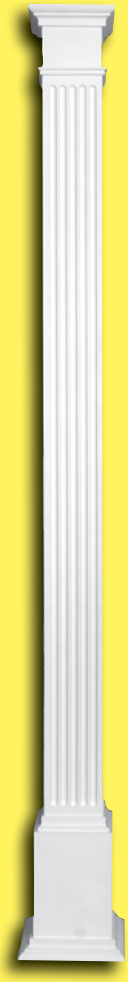

FLUTED BOX COLUMN
FBC

FLUTED BOX COLUMN WITH STEEL INSERT
FBCS

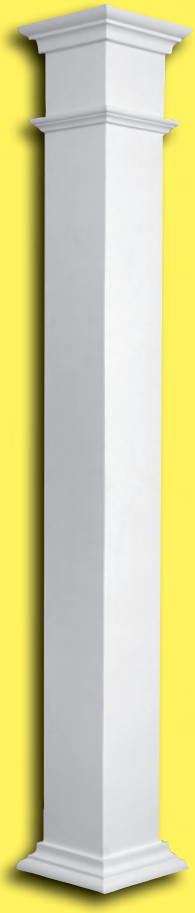

SMOOTH BOX COLUMN
SBC

SMOOTH BOX COLUMN WITH STEEL INSERT
SBCS

RECESSED BOX COLUMN
RBC

Photo above shows Spectis custom box column on a new home under construction

FBC, RBC & SBC COLUMNS

- Available in two halves or assembled in one piece.
- Column is decorative (non supporting) however can be wrapped around an existing support.

SBCS, RBCS & FBCS COLUMNS

- Comes complete with hardware kit
- Load bearing column with 2 7/8" or 4 1/2" O.D. (outside diameter) aluminum pipe encased in polyurethane.
- Maximum safe load 10,000 pounds

BOX COLUMNS

PRODUCT NUMBER				BOX DIMENSION	
DECORATIVE	STRUCTURAL	STYLE	HEIGHT	BASE SIZE	COLUMN SIZE
FBC 860	FBCS 860	Fluted	60"	8" x 8"	6" x 6"
FBC 896	FBCS 896	Fluted	96"	8" x 8"	6" x 6"
FBC 1060	FBCS 1060	Fluted	60"	10 1/2" x 10 1/2"	8" x 8"
FBC 1096	FBCS 1096	Fluted	96"	10 1/2" x 10 1/2"	8" x 8"
FBC 8120	FBCS 8120	Fluted	120"	8" x 8"	6" x 6"
FBC 10108	FBCS 10108	Fluted	108"	10 1/2" x 10 1/2"	8" x 8"
FBC 10116	FBCS 10116	Fluted	116"	10 1/2" x 10 1/2"	8" x 8"
FBC 12120	FBCS 12120	Fluted	120"	12 5/8" x 12 5/8"	11" x 11"
RBC 860	RBCS 860	Recessed	60"	8" x 8"	6 1/2" x 6 1/2"
RBC 896	RBCS 896	Recessed	96"	8" x 8"	6 1/2" x 6 1/2"
RBC 1096	RBCS 1096	Recessed	96"	10" x 10"	8 1/2" x 8 1/2"
RBC 10108	RBCS 10108	Recessed	108"	10" x 10"	8 1/2" x 8 1/2"
SBC 860	SBCS 860	Smooth	60"	8 3/4" x 8 3/4"	6" x 6"
SBC 896	SBCS 896	Smooth	96"	8 3/4" x 8 3/4"	6" x 6"
SBC 1060	SBCS 1060	Smooth	60"	10 3/4" x 10 3/4"	8" x 8"
SBC 1096	SBCS 1096	Smooth	96"	10 3/4" x 10 3/4"	8" x 8"
SBC 8120	SBCS 8120	Smooth	120"	8 3/4" x 8 3/4"	6" x 6"
SBC 8144	SBCS 8144	Smooth	144"	8 3/4" x 8 3/4"	6" x 6"
SBC 10120	SBCS 10120	Smooth	120"	10 3/4" x 10 3/4"	8" x 8"
SBC 10144	SBCS 10144	Smooth	144"	10 3/4" x 10 3/4"	8" x 8"

PORCH POSTS

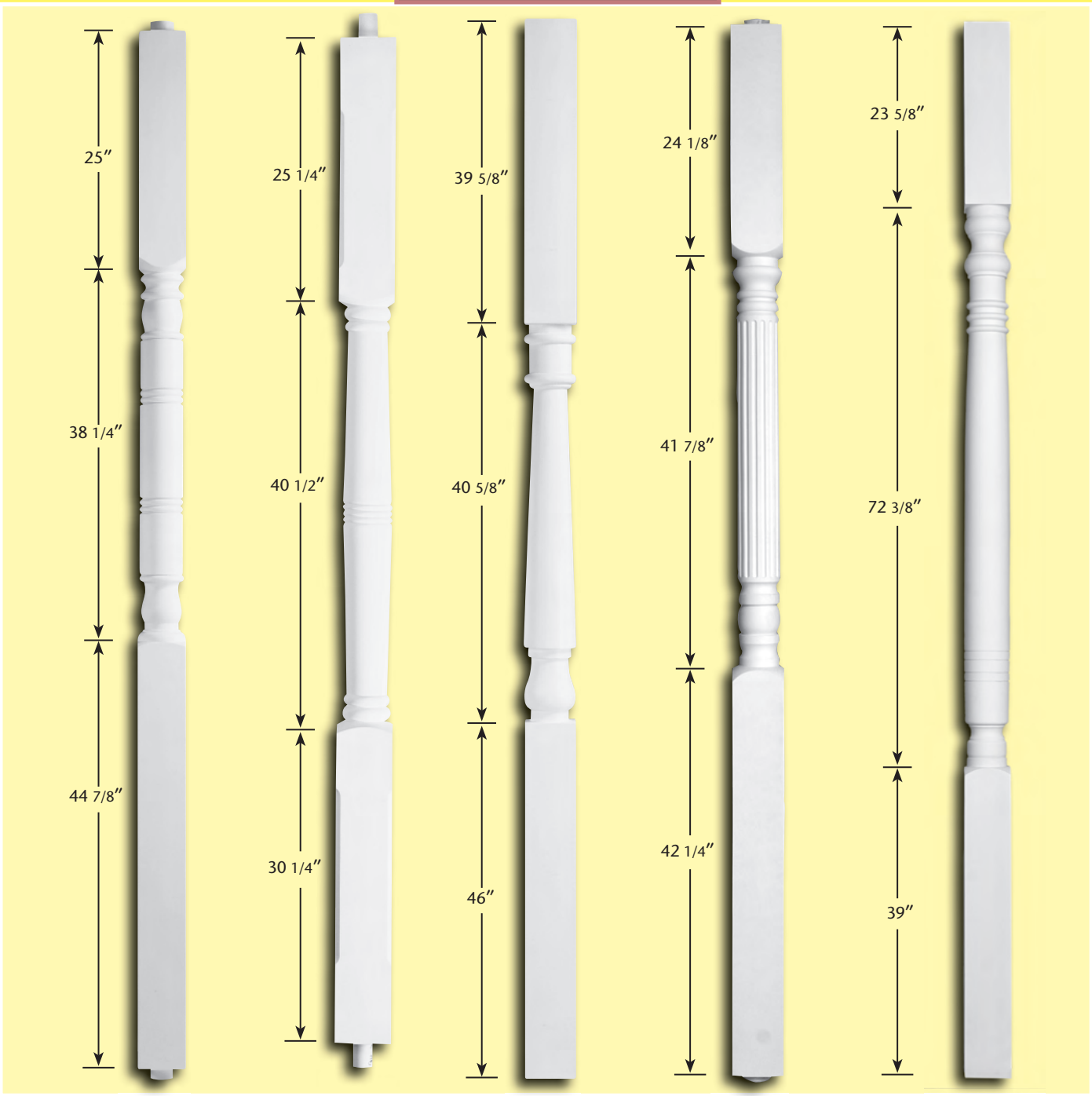

PP 3200
- 5 1/4″ Projection
- 5 1/4″ Width
- 108 1/8″ Height

PP 3209
- 5 1/4″ Projection
- 5 1/4″ Width
- 144″ Height

PP 3212
- 6″ Projection
- 6″ Width
- 120″ Height

PP 3201
- 5 1/2″ Projection
- 5 1/2″ Width
- 96″ Height

PP 3210
- 5 1/2″ Projection
- 5 1/2″ Width
- 98″ Height

PP 3202
- 5 1/2″ Projection
- 5 1/2″ Width
- 126 1/4″ Height

PP 3203
- 5 3/8″ Projection
- 5 3/8″ Width
- 108 1/4″ Height

PP 3211
- 6″ Projection
- 6″ Width
- 135″ Height

NOTICE :

SPECTIS ADHESIVE MUST BE USED ON ALL BEDDING/BUTT JOINTS.

PORCH POSTS

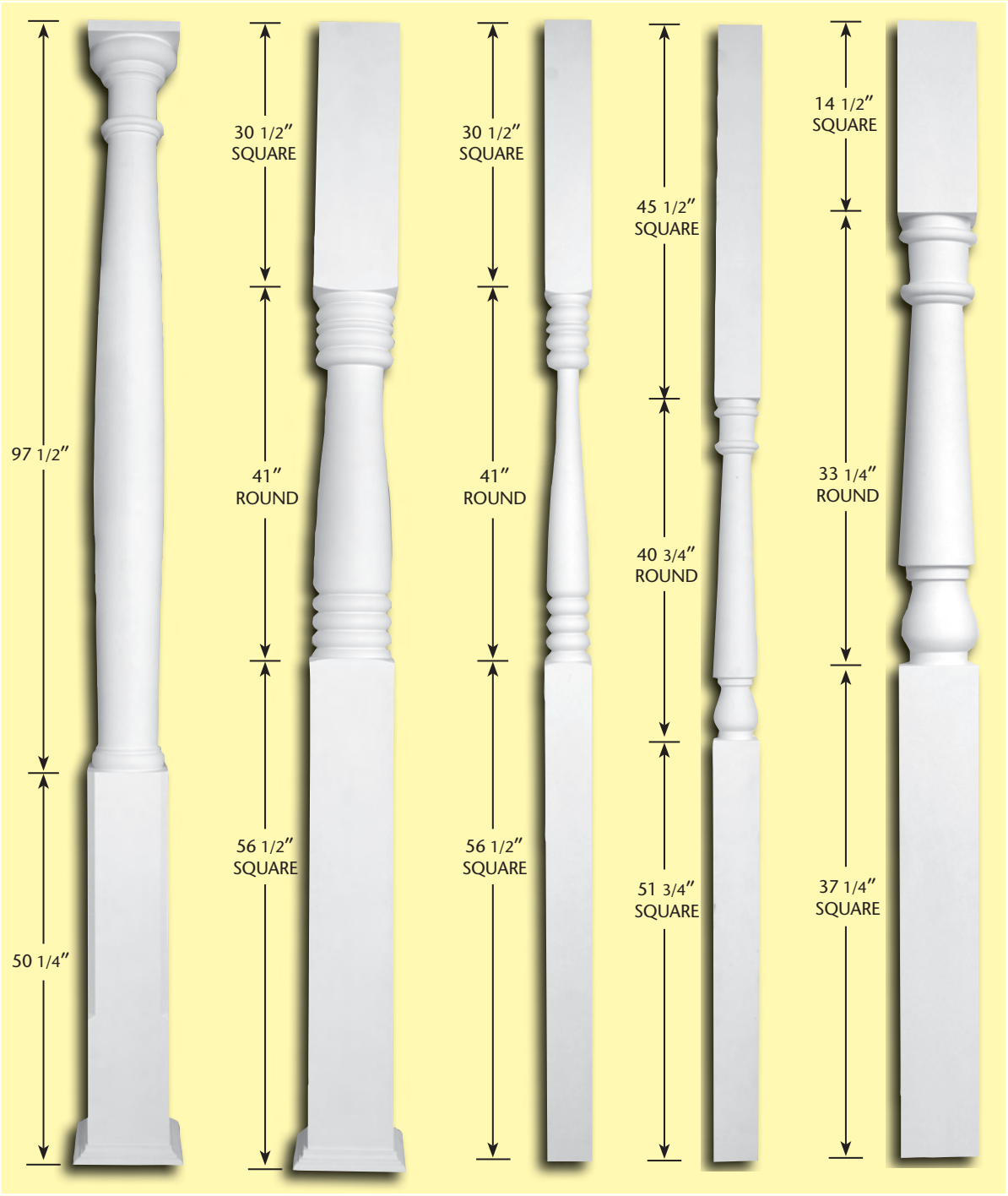

PP 3204
- 10 1/2" Square Base Width
- 147 3/4" Height

PP 3205
- 9 1/2" Projection
- 9 1/2" Width
- 128" Height

PP 3206
- 5 1/2" Projection
- 5 1/2" Width
- 128" Height

PP 3207
- 5 1/2" Projection
- 5 1/2" Width
- 138" Height

PP 3208
- 6" Projection
- 6" Width
- 85" Height

- Shipped with hardware kit and trim collars similar as shown on the bottom of PP 3204 and PP 3205.
- Load bearing porch post with 2 7/8" O.D. galvanized steel pipe encased in polyurethane.
- Maximum safe load 12,000 pounds.
- Porch posts installation instructions on page 265-266.
- O.D. refers to outside diameter.

LAMP POSTS

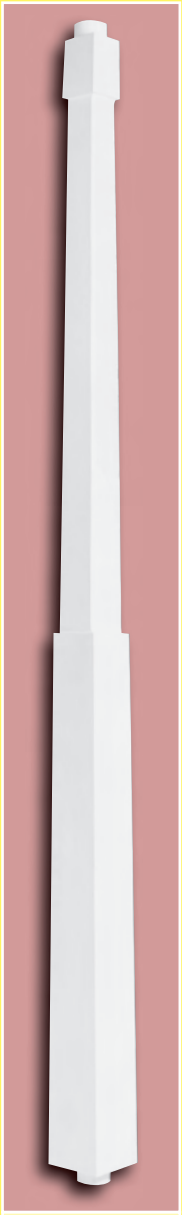

LP 3700
- 5 1/2" Bottom
- 3 1/2" Top
- 96" Height

Lamp posts come with a 3"O.D. galvanized steel pipe extending 1 3/4" from the top to attach the light fixture to. (light fixture not included)