SPECTIS™
MOULDERS INC.
Custom Polyurethane Products

MEDALLIONS

Shop online at spectis.us

MEDALLIONS

NOTICE :

SPECTIS ADHESIVE MUST BE USED ON ALL BEDDING/BUTT JOINTS.

SPECTIS RESERVES THE RIGHT TO HOLLOW OUT THE BACK OF ANY PRODUCT WITHOUT NOTICE. SOME PRODUCTS MAY BE MADE AS ASSEMBLIES.

CM 99BF
- 9 1/8″ Diameter
- 5 7/8" Hole

CM 99L
- 9″ Diameter
- 5 7/8" Hole

CM 1515
- 15″ Diameter

CM 1313R
- 12 5/16″ Diameter
- 1 1/8″ Hole

CM 1818R
- 18 3/8″ Diameter
- 3/4″ Hole

CM 2424R
- 24″ Diameter

CM 3131R
- 31″ Diameter

CM 1221
- 12″ w. x 21″ h.

CM1717SM
- 17″ Diameter
- 3″ Hole

CM 1717
- 17 1/4″ Diameter

CM 1818S
- 18″ Diameter
- 3 1/2" Hole

CM 1818S-24
- 23 7/8″ Diameter
- 4" Hole

CM 1818
- 18 7/8″ Diameter

CM 1818C
- 18″ Diameter
- 4 1/4″ Hole

CM 1818-32
- 33 5/16″ Diameter
- 4″ Hole

CM 1818SB
- 18 3/8″ Diameter

CM 2424SB
- 24 3/8″ Diameter
- 1″ Hole

CM 3131SB
- 31″ Diameter

CM 2020
- 20 3/4″ Diameter

CM 2121
- 20 1/2″ Diameter
- 1 1/4″ Hole

Photo above illustrates the use of the following Spectis products: medallion CM 3434 and moulding MD 1237

CM 2222
- 22″ Diameter
- 2 3/8″ Hole

CM 2121FL-21
- 21″ Diameter

CM 2121FL-27
- 26 1/2″ Diameter

CM 2121FL-33
- 33″ Diameter

CM 2424-18
- 18″ Diameter

CM 2424
- 24 1/8″ Diameter

CM 2424-30
- 30″ Diameter

CM 2626L
- 25 1/8″ Diameter
- 3 5/8″ Hole

CM 2717
- 17″ w. x 26 9/16″ h.

CM 2626
- 25 1/2″ Diameter
- 3 1/4″ Hole

CM 2626-33
- 32 1/2″ Diameter

CM 2828S
- 27 1/2″ Diameter
- 1″ Hole

CM 2424S-18
- 18″ Diameter
- 1″ Hole

CM 2424S
- 24″ Diameter
- 1 1/2″ Hole

CM 2424S-33
- 32 1/2″ Diameter
- 1″ Hole

CM 2424S-45
- 45″ Diameter
- 4″ Hole

CM 2424S-60
- 60″ Diameter
- 4″ Hole
- 2 PCS

CM 2828
- 28 1/8″ Diameter

CM 2929
- 28″ Diameter

MEDALLIONS

NOTICE :

SPECTIS ADHESIVE MUST BE USED ON ALL BEDDING/BUTT JOINTS.

CM 3030
- 29 3/4" Diameter

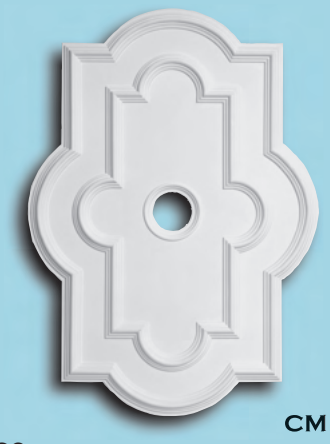

CM 3042
- 29 3/4" w. x 41 5/8" h.
- 4" Hole

CM 3137
- 36 3/4" w. x 31 3/8" h.

CM 3232L
- 32 1/2" Diameter
- 4" Hole

CM 3232
- 32 1/2" Diameter
- 4" Hole

CM 3232SR
- 32 1/2" Diameter
- 4" Hole

CM 3232AL-24
- 23 15/16" Diameter
- 4" Hole

CM 3232AL-32
- 32 1/2" Diameter
- 4" Hole

CM 3232AL-45
- 45" Diameter
- 4" Hole

CM 3232AL-60
- 60" Diameter
- 4" Hole
- 3 Pieces

1 • 8 0 0 • 6 8 5 • 9 9 8 1

CM 3333-27
- 26 1/2″ Diameter
- 2 7/8″ Hole

CM 3333-32
- 32 1/2″ Diameter

CM 3434
- 32 3/8″ Diameter

CM 3636
- 36″ Diameter
- 4″ Hole

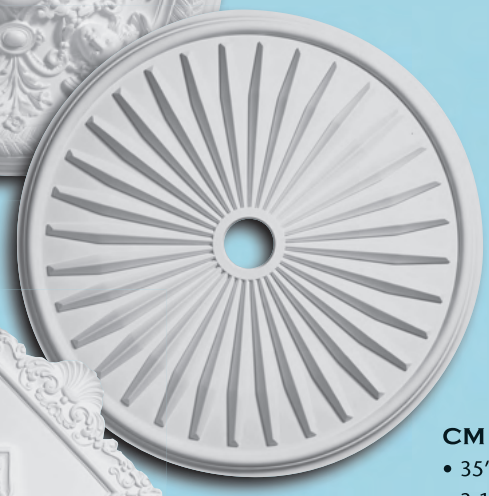

CM 3535
- 35″ Diameter
- 3 1/2″ Hole

CM 4040
- 40 1/2″w. x 40 1/2″ h.
- 4″ Hole

CM 4471
- 44″ w. x 71″ h.

CM 4671
- 46″ w. x 71″ h.

CM 4747
- 45 1/4″ Diameter

MEDALLIONS

NOTICE :

SPECTIS ADHESIVE MUST BE USED ON ALL BEDDING/BUTT JOINTS.

Photo above shows the following Spectis products: ceiling panels CP 2900 and CP 2902.

CP 2900
- 2 7/8″ Projection
- 23 5/8″ Square

CP 2902
- 1 7/16″ Projection
- 23 5/8″ Square

CP 2901
- 2 7/8″ Projection
- 28 7/8″ Square

CP 2909
- 2 7/8″ Projection
- 23 3/4″ Square

CP 2908
- 2 1/2″ Projection
- 23 3/4″ Square

CEILING PANELS

CP 2903
- 1 7/16″ Projection
- 23 3/4″ Height
- 47 3/4″ Width

CP 2907
- 1 7/16″ Projection
- 36″ Height
- 48″ Width

CP 2904
- 1 7/16″ Projection
- 23 5/8″ Square

CP 2905
- 1 7/16″ Projection
- 47 3/4″ Square

CP 2910
- 6 1/8″ Projection
- 40 3/8″ Square

1 • 8 0 0 • 6 8 5 • 9 9 8 1

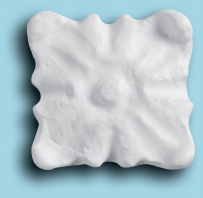

CR 1
- 3/8″ Projection
- 1 3/8″ Square

CR 2
- 5/16″ Projection
- 1 5/16″ Diameter

CR 133
- 1/2″ Projection
- 3 3/4″ Height
- 3 3/4″ Width

ROSETTES

CR 5
- 1 1/2″ Projection
- 5″ Diameter

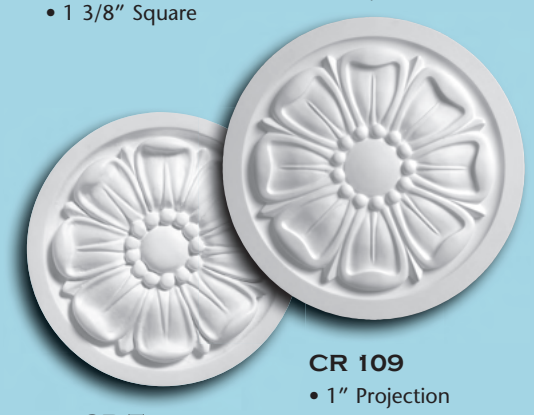

CR 109
- 1″ Projection
- 15″ Diameter

CR 7
- 1″ Projection
- 7 1/2″ Diameter

CR 9
- 1″ Projection
- 8 3/4″ Diameter

CR 12
- 1 11/16″ Projection
- 2 7/16″ Diameter

CR 85
- 1 1/4″ Projection
- 2 7/8″ Diameter

CR 66
- 2 1/2″ Projection
- 5 7/8″ Diameter

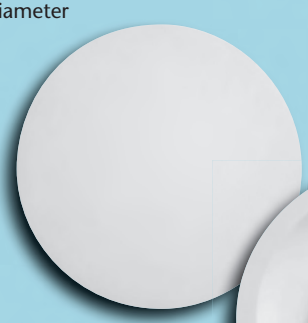

CR 10
- 3/4″ Projection
- 10″ Diameter

CR 11
- 2 3/4″ Projection
- 11″ Diameter

CR 86
- 7/8″ Projection
- 2 1/8″ Diameter

CR 83
- 1 5/16″ Projection
- 3 3/8″ Height
- 8 1/2″ Width

CR 74
- 9/16″ Projection
- 5 1/8″ Height
- 5 1/8″ Width
- Use with MD 1107

CR 77
- 1″ Projection
- 6 3/4″ Height
- 6 3/4″ Width

CR 84
- 1″ Projection
- 3 11/16″ Height
- 8″ Width

MEDALLIONS

NOTICE :

SPECTIS ADHESIVE MUST BE USED ON ALL BEDDING/BUTT JOINTS.

CR 100
- 1 3/8″ Projection
- 5 3/8″ Height
- 5 1/8" Width

CR 101
- 1 3/8″ Projection
- 10 1/4″ Height
- 9 1/2" Width

CR 87
- 1 1/2″ Projection
- 6" Square

CR 88
- 1/2″ Projection
- 8 1/2″ Square

CR 103
- 2 1/8″ Projection
- 8 1/2″ Height
- 7 1/4" Width

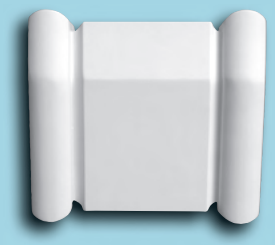

CR 104
- 2″ Projection
- 5 1/2″ Height
- 6" Width

CR 331
- 1″ Projection
- 3 1/2″ Square

CR 441
- 1″ Projection
- 4 7/8″ Square

CR 33
- 1 1/2″ Projection
- 3 3/4″ Square

CR 55
- 2 1/2″ Projection
- 5 1/4″ Square

CR 106
- 1″ Projection
- 5 1/2″ Square

ROSETTES

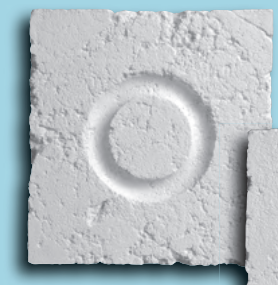

CR 107
- 2″ Projection
- 12″ Height
- 11 1/2" Width

CR107CF
- CONCRETE FINISH

CR 108
- 1″ Projection
- 12″ Height
- 11 1/2" Width

CR108CF
- CONCRETE FINISH

CR 177
- 2 5/16″ Projection
- 7″ Height
- 4 1/2" Width

CR 102
- 1 1/8″ Projection
- 4 1/2″ Height
- 4 3/8" Width

CR 105
- 1″ Projection
- 3″ Diameter

CR 550
- 1″ Projection
- 5 3/8″ Square

CR 551
- 1 13/16″ Projection
- 5 3/4″ Square

CR 661
- 1″ Projection
- 6 9/16″ Square

MR 3251
- 1 1/8″ Projection
- 3 7/8″ Square

MR 3250
- 1 1/8″ Projection
- 9″ Square

MOULDING ROSETTES

Photo above shows Spectis medallion CM 3434 and moulding MD1237.

MR 3254
- 1 1/4″ Projection
- 3 1/2″ Square

MR 3255WG
- 3/4″ Projection
- 3 1/2″ Square
- WOOD GRAIN

MR 3256
- 13/16″ Projection
- 3 3/4″ Square

MR 3257
- 1 7/8″ Projection
- 4″ Square

MR 3258
- 2 1/8″ Projection
- 4″ Square

MR 3252
- 11/16″ Projection
- 5 1/2″ Square

MR 3253
- 1 7/16″ Projection
- 5 1/2″ Square

ST 3
- 3/8″ Projection
- 3″ Diameter Star

ST 12
- 1 1/2″ Projection
- 11 7/8″ Diameter Star

ST 6
- 3/4″ Projection
- 6″ Diameter Star

ST 18
- 1 3/4″ Projection
- 19 1/4″ Diameter Star

MEDALLIONS

NOTICE :

SPECTIS ADHESIVE MUST BE USED ON ALL BEDDING/BUTT JOINTS.

Photo above shows the use of Spectis medallion CM 4747.

FINISHING

All Spectis' products are shipped "double primed" with an exterior grade latex paint and are ready for use. We recommend final finishing after installation is complete for the most consistent appearance possible. Please see "finishing" recommendations (on page 267) for more information.

CR 1183-18
- 1 3/8" h.
- 1/2" Projection
- 18" Radius
- To match MD 1183

CR 1183-4
- 1 3/8" h.
- 1/2" Projection
- 4 1/2" Radius
- To match MD 1183

RINGS

R 1322-37
(4 SECTIONS)
- 1 1/8" Projection
- 3 3/4" w. x 44 1/4" h.
- 36 3/4" Inside Diameter

R 2424-37
(4 SECTIONS)
- 1 1/2" Projection
- 4 1/2" w. x 45 1/4" h.
- 36 1/4" Inside Diameter

R 3535-35
(4 SECTIONS)
- 1" Projection
- 3" Wide
- 35" Inside Diameter

R 5858-58
(4 SECTIONS)
- 1" Projection
- 3" Wide
- 58 1/2" Inside Diameter

1 • 8 0 0 • 6 8 5 • 9 9 8 1